



Planning Applications Sub-Committee

PRESENTATION PACK

Date: TUESDAY, 30 APRIL 2024
Time: 10.45 am
Venue: LIVERY HALL - GUILDHALL

4. 9A - 9B CRUTCHED FRIARS, EC3N 2AU

For Decision
(Pages 3 - 16)

Ian Thomas CBE
Town Clerk and Chief Executive

This page is intentionally left blank



Arches 9A & 9B Crutched Friars, London, EC3N 2AU

Planning Application Sub-Committee on 30 April 2024

Arch 9A & 9B Crutched Friars, London, EC3N 2AU



9A & 9B Crutched Friars, London, EC3N 2AU - Location Plan
 Scale: 1:1250 @ A3

Legend:
 — Building / Demise Outline

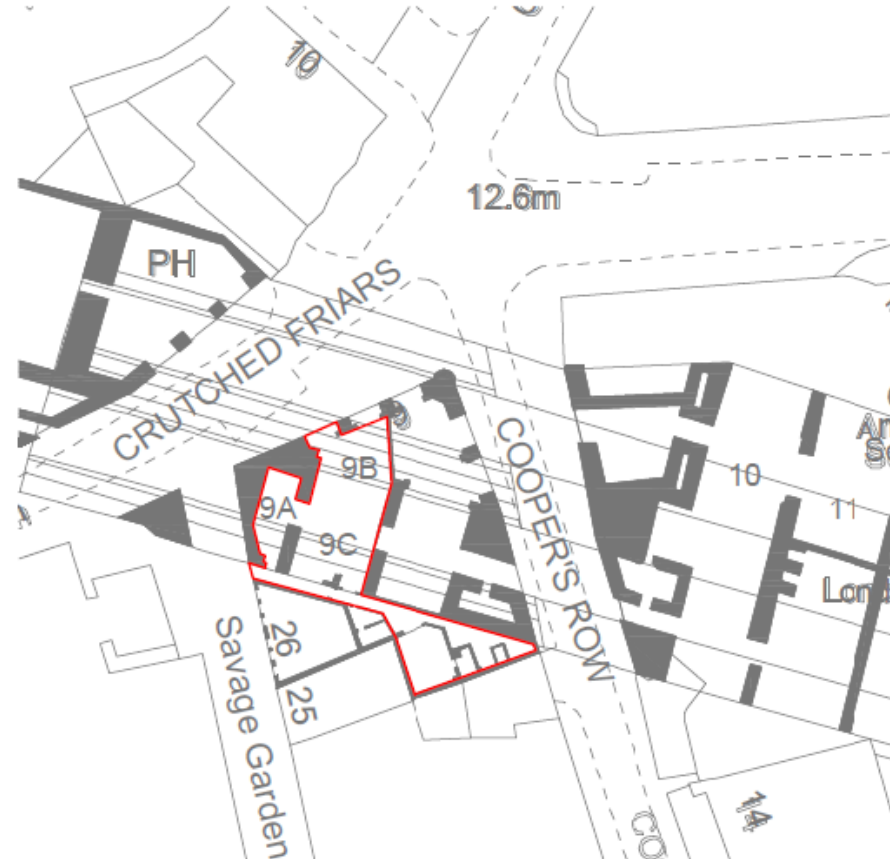

9A & 9B Crutched Friars, London, EC3N 2AU - Block Plan
 Scale: 1:500 @ A3



All measurements are to be checked on-site for validation and authenticity with layouts indicative only

No amendments or copies are to be produced without prior consent from Rapleys LLP. Do not scale from drawing

Ref	Date	Revision

Client:
 The Arch Company Properties Limited
 Job Title:
 9A & 9B Crutched Friars, London, EC3N 2AU

Drawing Title:
 Location & Block Plan

Scale: See drawing
 Size: A3
 Date: Jul 2023
 Drawn: GD

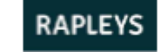

RAPLEYS LLP
 64 St James Street,
 London SW1A 1HE
 Tel: 0207777 6292
 www.rapleys.com

DRAWING NO. - LP-001



Existing Crutched Friars Elevation view



Arch 9A & 9B Crutched Friars Main Entrance



Arch 9 (Munich Cricket Club) Crutched Friars



Cheshire Cheese Pub opposite the site



Munich Cricket Club Cooper Row Frontage



Savage Gardens Elevation (secondary entrance)



Existing rear archway and escape stairs



Existing rear elevation Infills continued

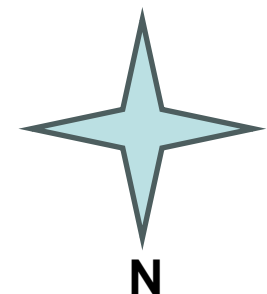
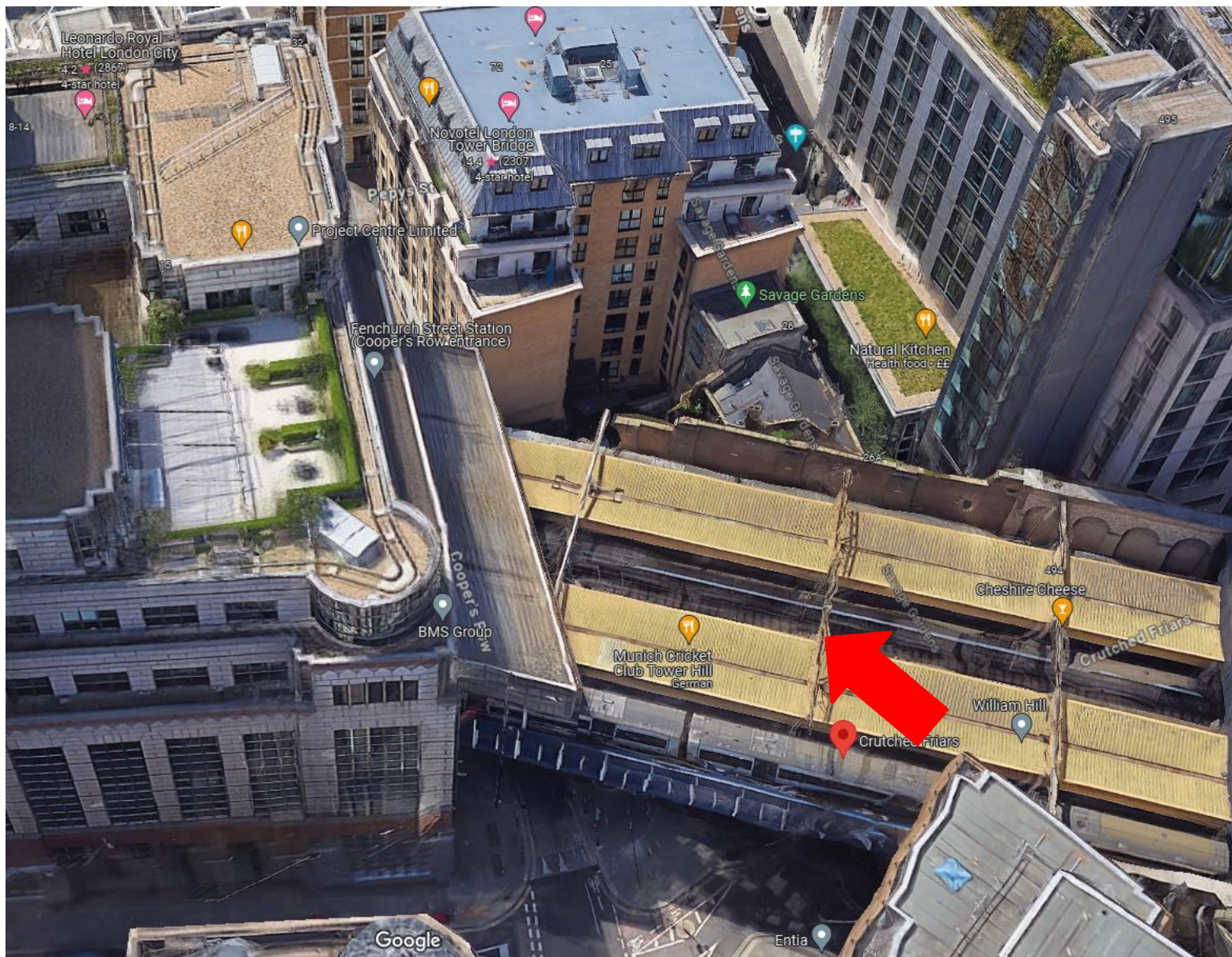

Site location beneath the railway line

Surrounding context

EXISTING:



First Floor



Ground Floor

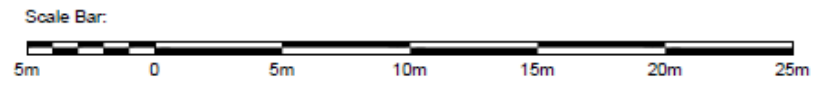

Site Demise:

All measurements are to be checked on-site for validation and authenticity with layouts indicative only

No amendments or copies are to be produced without prior consent from Rapleys LLP. Do not scale from drawing

Ref	Date	Revision
-	-	-

Client:
ArchCo Properties Ltd

Job Title:
9A & 9B Crutched Friars
London, EC3N 2AR

Drawing Title:
Existing Layout

Scale: 1:200
Size: A3
Date: Jun 23
Drawn: GD



RAPLEYS LLP
45 St James Street,
London SW1A 1NE
Tel: 020 777 4292
www.rapleys.com

DRAWING NO:
10000843-EX-001

PROPOSED:



First Floor



Ground Floor

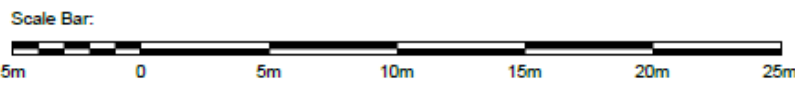

Site Demise:

All measurements are to be checked on-site for validation and authenticity with layouts indicative only

No amendments or copies are to be produced without prior consent from Rapleys LLP. Do not scale from drawing

Ref	Date	Revision
-	-	-

Client: ArahCo Properties Ltd

Job Title: 9A & 9B Crutched Friars London, EC3N 2AR

Drawing Title: Proposed Layout (Rev.B)

Scale: 1:200
 Size: A3
 Date: Jan 24
 Drawn: GD



RAPLEYS LLP
 44 St James Street,
 London SW1A 1NE
 Tel: 020 777 6392
 www.rapleys.com

DRAWING NO:
 10000843-PR-001.B

EXISTING NORTH ELEVATION (Front elevation A)

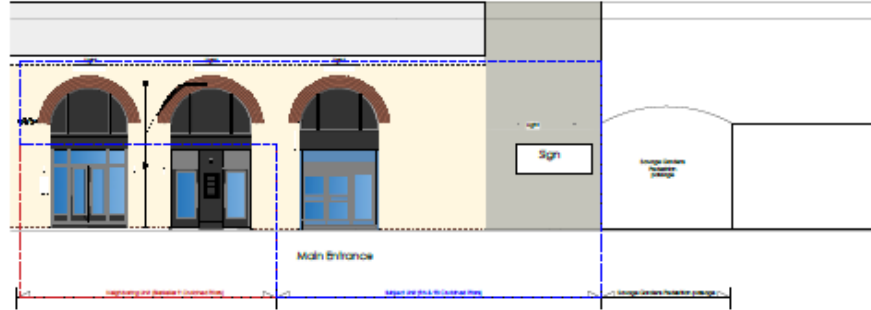

EXISTING SOUTH WEST ELEVATION (Rear elevation B)

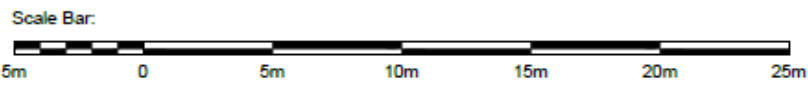
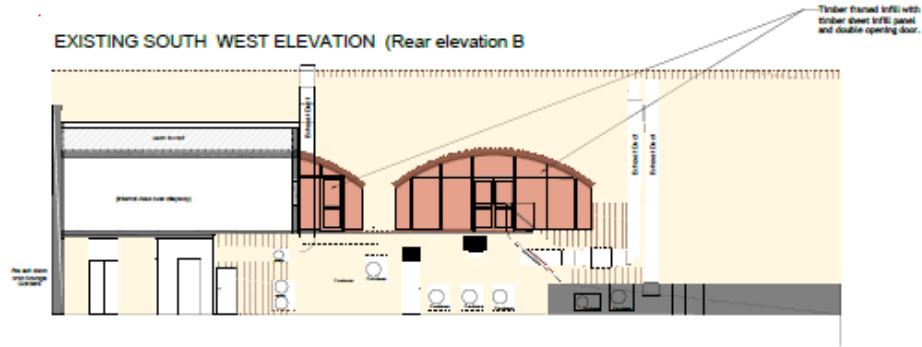

EXISTING EAST ELEVATION (Coopers Row)

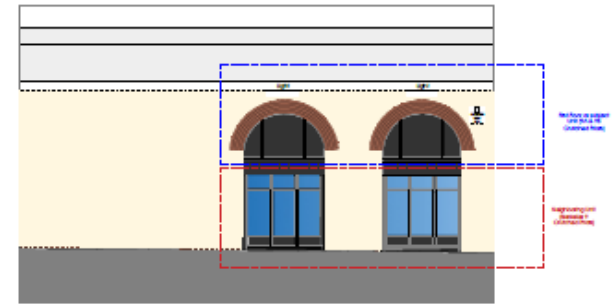

EXISTING WEST ELEVATION (Side elevation C)

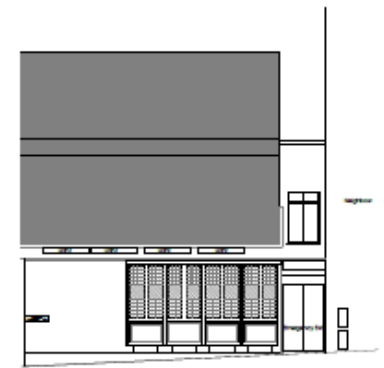

All measurements are to be checked on-site for validation and authenticity with layouts indicative only
 No amendments or copies are to be produced without prior consent from Rapleys LLP. Do not scale from drawing

Ref	Date	Revision
-	-	-

Client:
AroCo Properties Ltd
 Job Title:
9A & 9B Crutched Friars
London, EC3N 2AR

Drawing Title:
Existing Elevations

Scale: 1:200
 Size: A3
 Date: Jun 13
 Drawn: GD



RAPLEYS LLP
 44 St James Street,
 London SW1A 1NE
 Tel: 020 777 6292
 www.rapleys.com

DRAWING NO:
10000843-EL-EX-001

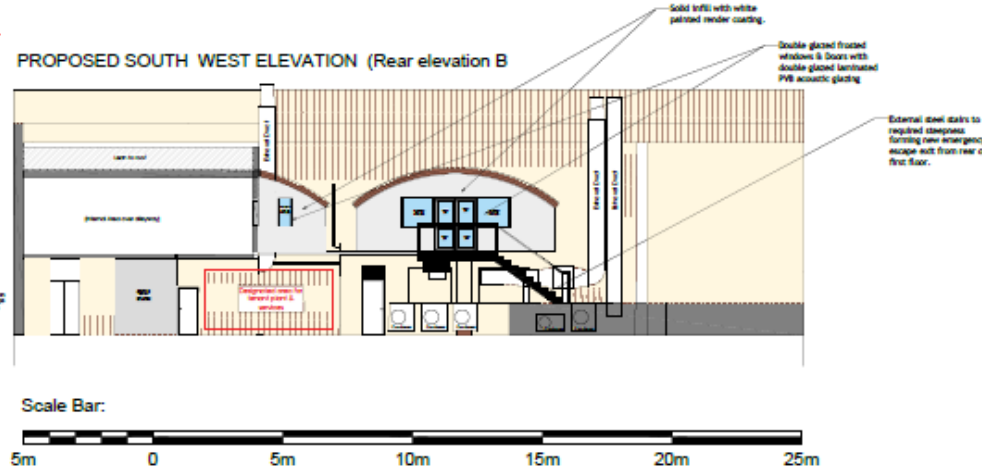
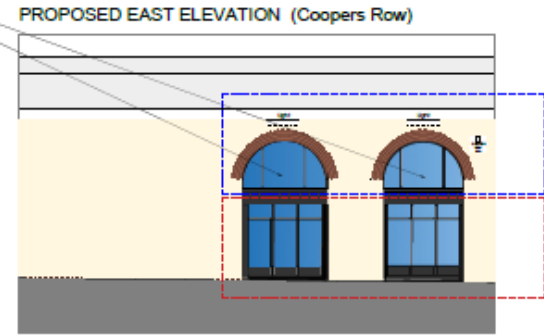
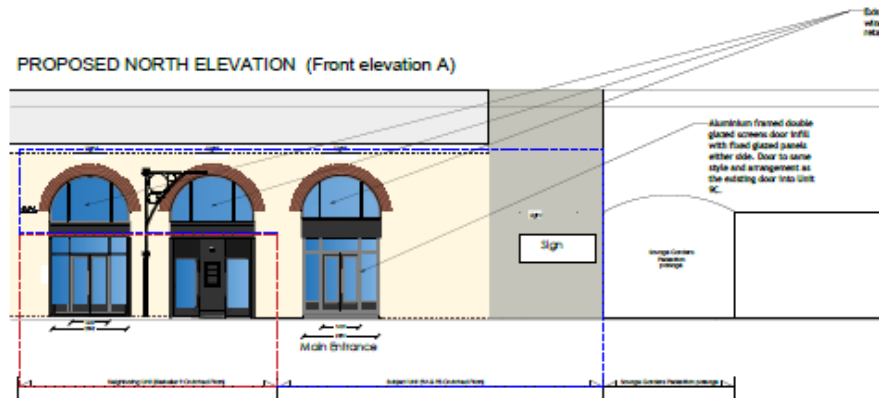

PROPOSED WEST ELEVATION (Side elevation C)



- Repair & Redecorations Only:
- Existing timber panels & stained glass window refurbished and repaired.
 - Redecoration of surfaces to existing colour scheme.

All measurements are to be checked on-site for validation and authenticity with layouts indicative only.

No amendments or copies are to be produced without prior consent from Rapleys LLP. Do not scale from drawing.

Ref	Date	Revision
-	-	-

Client:
ArohCo Properties Ltd

Job Title:
9A & 9B Crutched Friars
London, EC3N 2AR

Drawing Title:
Proposed Elevations
Alternative Rear Infill

Scale: 1:200
Size: A3
Date: Jun 23
Drawn: GD



RAPLEYS LLP
66 St James Street,
London SW1A 1HE
T: 020 777 6292
www.rapleys.com

DRAWING NO:
10000843-EL-PR-001.A



This page is intentionally left blank